

**Collin County
2009 Annual "Point in Time" Homeless Count**



For further information, contact:

Kit Lowrance
Metro Dallas Homeless Alliance
Director Community and Supportive Housing
214.670.1125
klowrance@mdhadallas.org

Executive Summary

On January 29, 2009, the Collin County Homeless Coalition, in conjunction with the Metro Dallas Homeless Alliance, conducted the annual count and census of the homeless population in Collin County as a step towards qualifying for federal funding under the HUD Continuum of Care Homeless Assistance program. Volunteers from the community and several agencies that provide services to the homeless participated in order to make this year's census a success. Below are some of the highlights for the 2009 Homeless Count. This count is a "point-in-time" count and provides a good snapshot of the homeless population that can be identified in one night. It does not reflect the number of unduplicated homeless people throughout the year.

It should be noted that the census information is self-reported by the homeless individual to a surveyor; therefore, it is understandable that many of the more sensitive issues may have been under-reported. Data from the service provider network demonstrate that the categories of mental illness, substance abuse and domestic violence are significantly higher than reflected through self-reporting.

- There are 211 homeless individuals in Collin County, representing a 38% increase over last year's number.
- There were 127 surveys completed in 2009, representing a 30% increase over last year's number.
- There were 211 total people represented on surveys this year, representing a 38% increase over last year's number.
- There were 10 Chronically Homeless individuals identified in Collin County, compared with 9 in 2008.
- Of the 98 children and youth, 17 (17%) were "unaccompanied", meaning that they were not with their parents or family members. These children were located in emergency shelters for runaway, homeless, abused or neglected youth.
- Of those surveyed, 25 (20%) people reported they have been homeless for more than one year, and 91 (72%) people who stated that they became homeless for the first time during the past year.

MDHA 2009 Collin County Point-in-Time Homeless Count Report

Total Homeless Population

For the annual Point-in-Time Count, the total homeless population counted in Collin County on the night of the census was **211**. This includes **113** adults, **81** children and **17** unaccompanied youth.

2009 Homeless Population

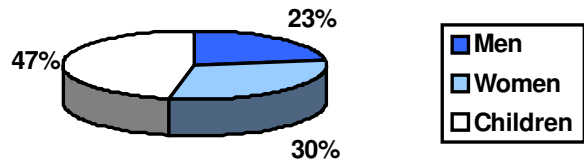

Survey / Sample Size

In 2009, **127 surveys** were completed, representing a **30%** increase.

In 2009, **211 total people** were represented on surveys.

100% of the homeless people located during the point-in-time count in Collin County were represented on surveys.

Adult Population

- **113 Adults** were represented on the surveys.
- **Adults** made up **54%** of the total homeless population.

| 2009 - Total Adults of Known Gender | | | |
|--|--------------------|----------------------|---------------------------|
| Number / % | Adult Males | Adult Females | Total Known Gender |
| Number | 43 | 58 | 101 |
| % of Known Gender | 43% | 57% | 100% |

| 2009 - Total Adults of Known Race | | | | | | |
|--|-------------------------|--------------------------|--------------------------|------------------------|--------------|-------------------------|
| Number / % | African American | Caucasian (White) | Hispanic (Latino) | American Indian | Other | Total Known Race |
| Number | 30 | 44 | 16 | 4 | 3 | 97 |
| % of Known Race | 32% | 45% | 16% | 4% | 3% | 100% |

Homeless Adult Racial Demographics

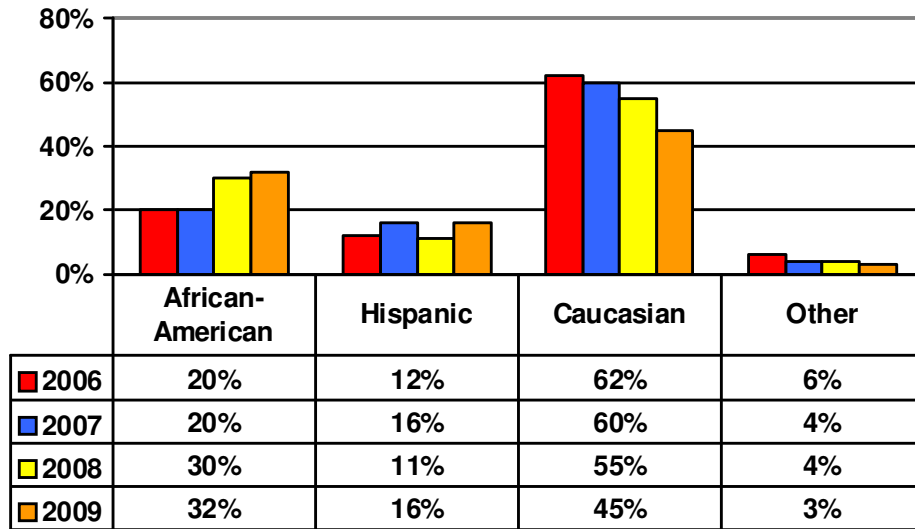

| 2009 - Total Adults of Known Age | | |
|----------------------------------|--------|----------------------|
| Age | Number | % of Total Known Age |
| 18-21 Years | 8 | 8% |
| 22-29 Years | 16 | 16% |
| 30-39 Years | 28 | 28% |
| 40-49 Years | 22 | 22% |
| 50-59 Years | 19 | 19% |
| 60-69 Years | 7 | 7% |
| 70 + Years | 0 | 0% |
| Total Known Age | 100 | 100% |

Age of Homeless Adults

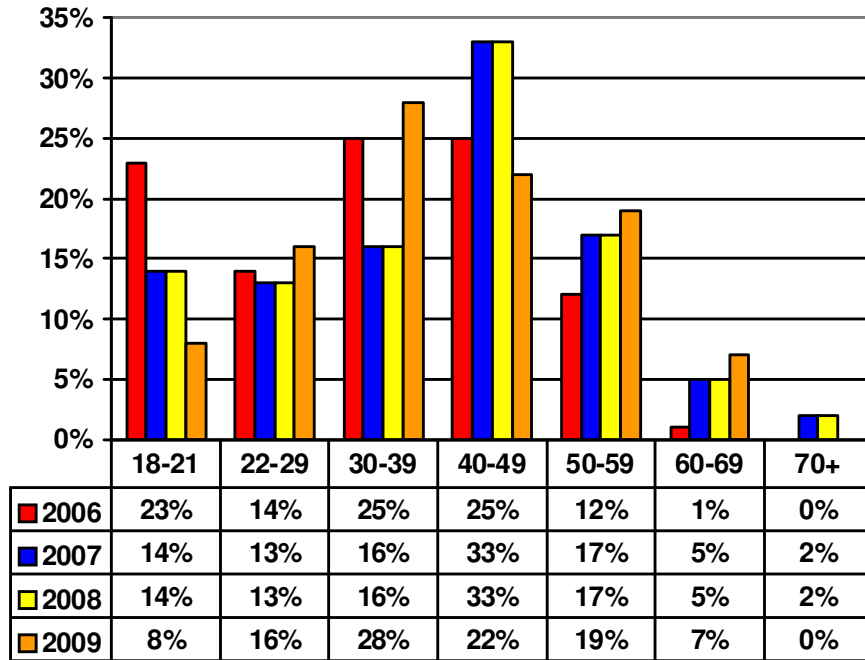

| 2009 - Total Known Marital Status | | |
|-----------------------------------|------------|-------------|
| Marital Status | Number | % of Total |
| Divorced | 30 | 25% |
| Married | 12 | 10% |
| Separated | 20 | 16% |
| Single | 56 | 47% |
| Widowed | 2 | 2% |
| Total Known Marital Status | 120 | 100% |

Child / Youth Population

NOTE: Demographic information was not provided on the unaccompanied youth population for confidentiality reasons. Therefore, the information in this category is only applicable to the children & youth who were part of family units.

- **49 Respondents** indicated that they **had children living with them** on the night of the count
- **81 Children** were represented on the surveys.
- **17 Unaccompanied Youth** were represented on the surveys.
- **Children & Youth** made up **46%** of the total homeless population.

| 2009 - Total Children / Youth of Known Gender | | | |
|---|-------------|---------------|--------------------|
| Number / % | Minor Males | Minor Females | Total Known Gender |
| Number | 39 | 42 | 81 |
| % of Known Gender | 48% | 52% | 100% |

| 2009 - Total Children / Youth of Known Race | | | | | | |
|---|------------------|-------------------|-------------------|-----------------|-------|------------------|
| Number / % | African American | Caucasian (White) | Hispanic (Latino) | American Indian | Other | Total Known Race |
| Number | 20 | 21 | 26 | 0 | 14 | 81 |
| % of Known Race | 25% | 26% | 32% | 0% | 17% | 100% |

Homeless Children & Youth Racial Demographics

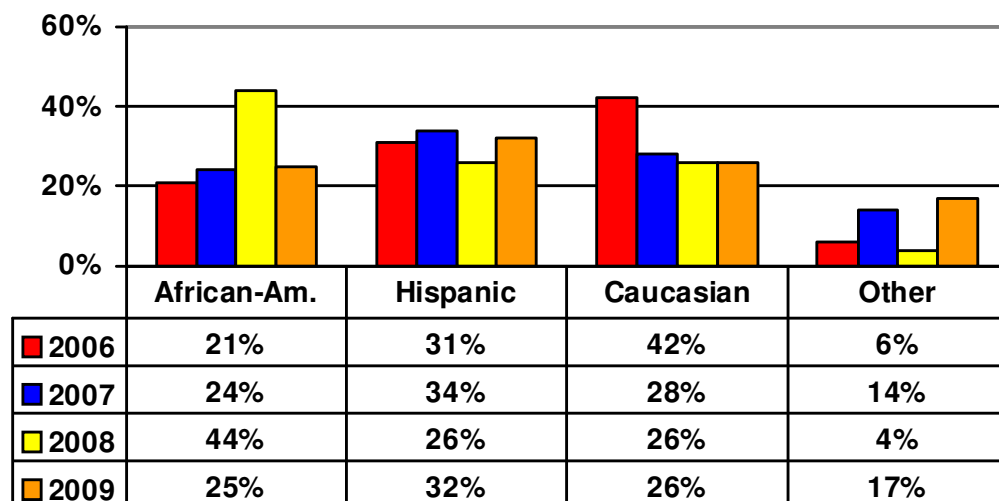

Of the 98 children and youth, 17 (17%) were "unaccompanied", meaning that they were not with their parents or family members. These children were located in the emergency shelter for runaway, homeless, abused or neglected youth.

% of Homeless Children with a Homeless Family Member

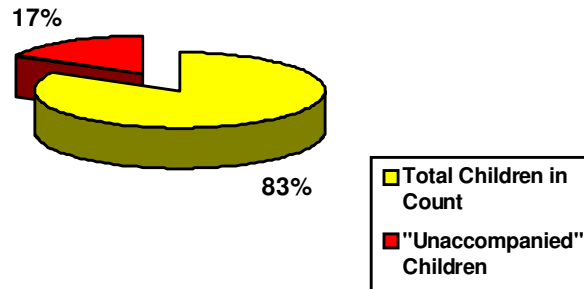

Comparison of Racial Demographics between Adults and Children / Youth

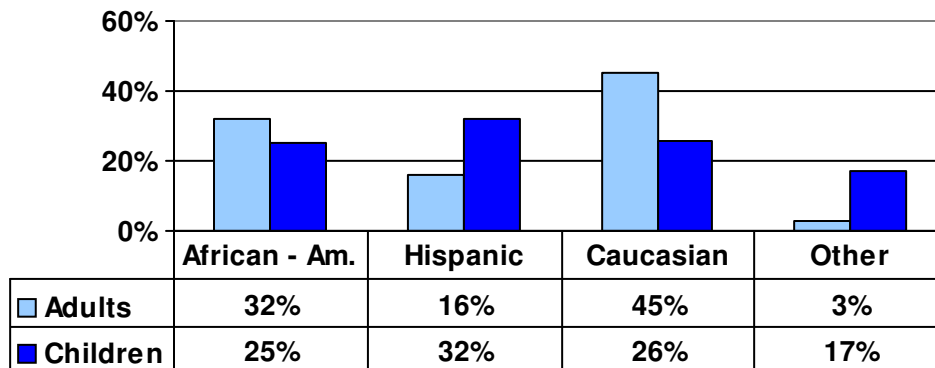

| 2009 - Total Children / Youth of Known Ages | | |
|---|-----------|----------------------|
| Age | Number | % of Total Known Age |
| > 1 Year | 2 | 3% |
| 1-3 Years | 22 | 27% |
| 4-6 Years | 16 | 20% |
| 7-9 Years | 17 | 21% |
| 10-12 Years | 14 | 17% |
| 13-15 Years | 6 | 7% |
| 16-17 Years | 4 | 5% |
| Total Known Age: | 81 | 100% |

Age of Homeless Children & Youth

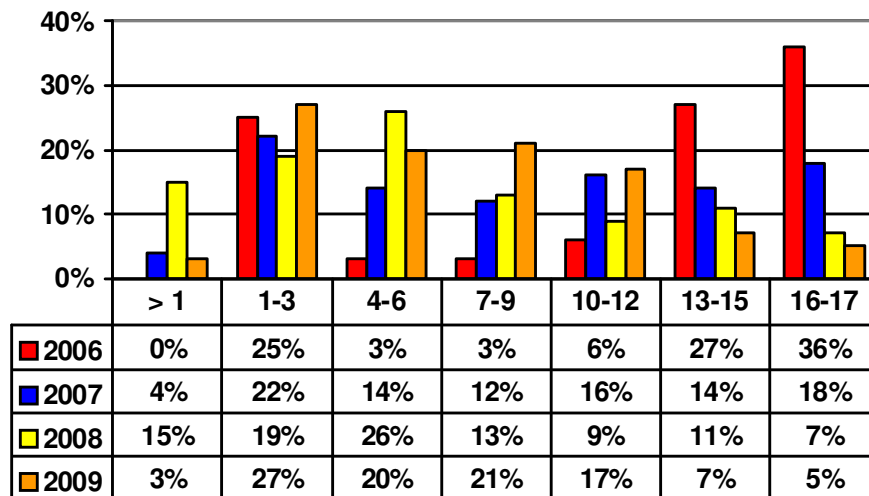

Causes of Homelessness

When asked to provide between one (1) and three (3) reasons why they were homeless, respondents provided the following information:*

| Self-Reported Cause of Homelessness | | | | | |
|-------------------------------------|--------|------------|------------------------------------|--------|------------|
| Reason Homeless | Number | % of Total | Reason Homeless | Number | % of Total |
| Unemployed, Lost Job | 51 | 40% | Other | 11 | 8% |
| Not Enough Money | 48 | 38% | Medical Disability | 10 | 8% |
| Family Problems | 35 | 28% | Substance Abuse/ Dependence *** | 9 | 7% |
| Eviction | 28 | 22% | Mental Illness** | 7 | 6% |
| Domestic Abuse | 26 | 20% | Legal Problems | 5 | 4% |

***NOTE:** Not everyone who completed a survey provided responses to this question. Percentages are based on the number of surveys completed, not the number of respondents who answered the question.

****NOTE:** Agency records, experience, and other studies have shown that the number of individuals who are homeless due to mental illness is much higher, but the point-in-time count is completed using a self-report survey, and therefore the number reported here is likely quite low.

*****NOTE:** There is a reasonable concern that Substance Abuse/Dependence is also under-reported. See explanation for "Mental Illness" above.

Causes of Homelessness

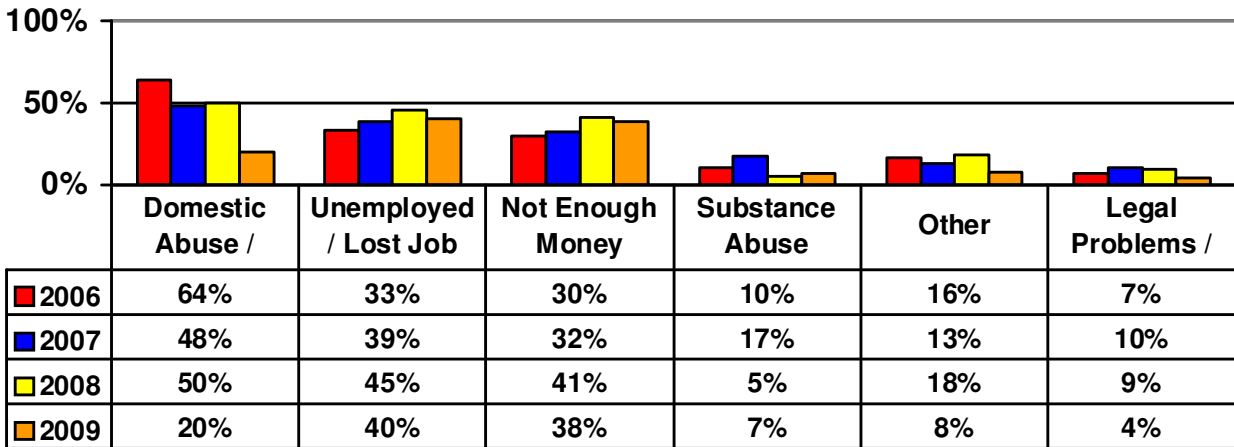

Hurricane Evacuees

| Which Hurricane | |
|-----------------|---|
| Katrina | 2 |
| Rita | 0 |
| Ike | 0 |
| Gustav | 0 |

Frequency / Duration of Homelessness

- 25 respondents (20%) indicated that they had been **homeless for at least 1 year**.
- 4 respondents (3%) indicated that they had been **homeless 4 or more times in the past 3 years**.
- 91 respondents (72%) indicated that they had become **homeless for the first time during the last 12 months**.
- 7 respondents (5%) did not indicate how long they had been homeless.
 - 87 of these respondents **indicated the amount of time they had been homeless**.

| 2009 - Known Results for How long Homeless (Less than 1 year) | | | | | |
|---|-----------------------|---------------|---------------|----------------|-------------------------|
| Number / % | < 1 month to 2 months | 3 to 5 months | 6 to 8 months | 9 to 11 months | Total Known Time Period |
| Number | 45 | 22 | 16 | 4 | 87 |
| % of Total | 52% | 25% | 18% | 5% | 100% |

Survey Location

| 2009 - Known Results for Location Where Survey was Conducted | | |
|--|------------|-------------|
| Location | Number | % of Total |
| Outdoors / Abandoned Building | 4 | 3% |
| Emergency Shelter | 76 | 61% |
| Transitional Housing | 38 | 31% |
| Permanent Supportive Housing | 5 | 4% |
| Motel | 0 | 0% |
| Drug / Alcohol Treatment | 0 | 0% |
| Other | 1 | 2% |
| Total | 124 | 100% |

Sleep Location

| 2009 - Known Results for Where Respondents Slept Last Night | | |
|---|------------|-------------|
| Location | Number | % of Total |
| Outdoors / Abandoned Building | 4 | 3% |
| Emergency Shelter | 71 | 57% |
| Transitional Housing | 40 | 32% |
| Permanent Supportive Housing | 5 | 4% |
| Motel | 1 | 1% |
| Drug / Alcohol Treatment | 0 | 0% |
| Other | 3 | 3% |
| Total | 124 | 100% |

Location by Housing Type

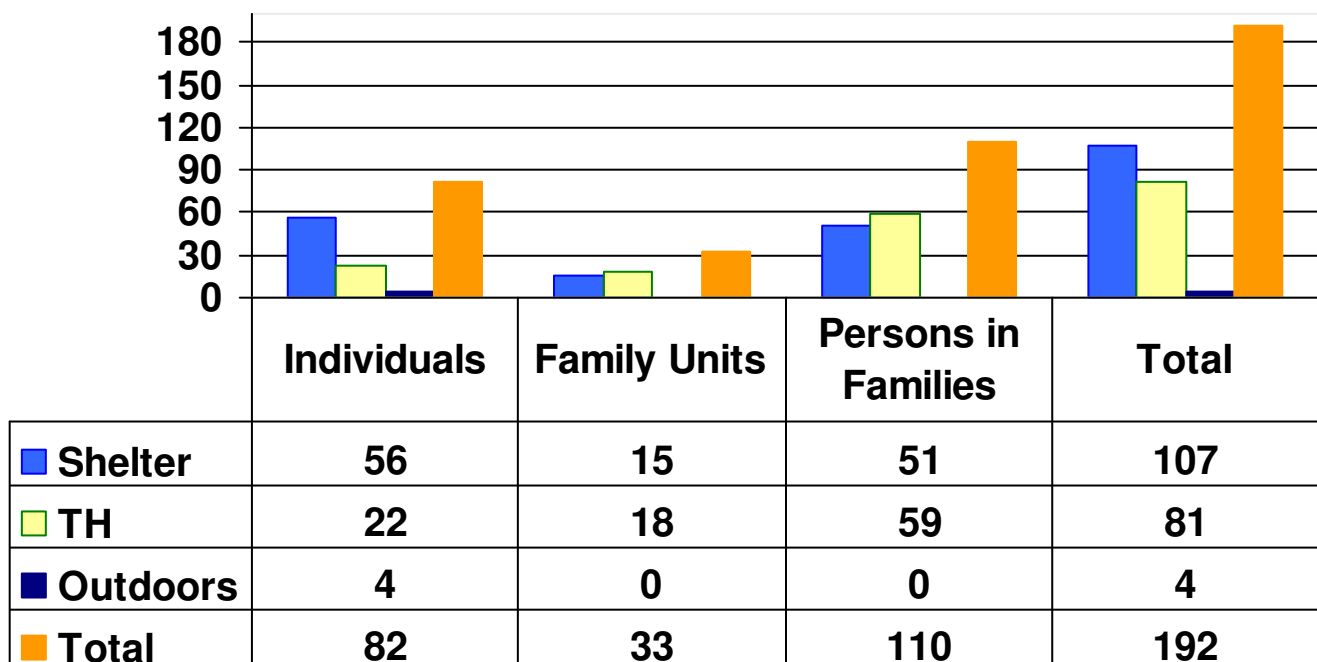

Population Characteristics

Respondents were asked to complete a personal profile which asked them to indicate whether any of 19 characteristics applied to them or their spouses. Below are the responses representing adults and unaccompanied youth.

| Population Characteristics | | | | | |
|--------------------------------------|--------|-------------|-------------------------------|--------|-------------|
| Category | Number | % of Total* | Category | Number | % of Total* |
| Employed (Working right now) | 52 | 40% | Substance Abuse History | 20 | 15% |
| Unemployed (No job at all) | 48 | 37% | Mental Illness | 20 | 15% |
| Underemployed (Part Time/Low Pay) | 19 | 15% | Been Tested for HIV/AIDS | 18 | 14% |
| Veteran | 12 | 9% | Diagnosed with HIV/AIDS | 0 | 0% |
| Disabled | 13 | 10% | Domestic Abuse Victim | 25 | 19% |
| Ex-Offender | 5 | 4% | High School Diploma or GED | 23 | 18% |
| On Parole | 4 | 3% | Some College | 30 | 23% |
| On Probation | 4 | 3% | College Graduate / Diploma | 21 | 16% |
| Medical Problems | 18 | 14% | Pregnant | 0 | 0% |
| | | | Formerly in Foster Care | 1 | 1% |

*These percentages were gathered based on the total number of adults and unaccompanied youth represented on the surveys. However, not everyone who completed a survey provided answers to the questions in this section.

Benefits Being Received

Respondents were asked to indicate which benefits they were currently receiving at the time the survey was completed. Below are the responses, based on the number of surveys completed.

| Benefits Being Received | | |
|---|--------|-------------|
| Benefit | Number | % of Total* |
| Food Stamps | 23 | 18% |
| WIC (Women, Infants & Children) | 7 | 6% |
| SSDI (Social Security Disability Insurance) | 7 | 6% |
| Child Support | 7 | 6% |
| SSI (Supplemental Security Income) | 6 | 5% |
| Unemployment | 3 | 2% |
| Temporary Assistance to Needy Families (TANF) | 2 | 2% |
| Veteran's Benefits | 1 | 1% |
| TDRS (TX Dept. of Rehabilitative Services) | 0 | 0% |
| Social Security (age 62+) | 0 | 0% |

* These percentages were gathered based on the total number of surveys. However, not everyone who completed a survey provided answers to the questions in this section. In addition, not everyone who completed a survey qualifies to receive all of these services for themselves or other members of their household.

Benefits Which Have Expired

Respondents were asked to indicate which benefits they had been receiving at one point, but which had expired at the time the survey was completed. Below are the responses, based on the number of surveys completed.

| Benefits Which Have Expired | | |
|---|--------|-------------|
| Benefit | Number | % of Total* |
| Food Stamps | 21 | 17% |
| Unemployment Benefits | 9 | 7% |
| TANF (Temporary Assistance to Needy Families) | 7 | 6% |
| WIC (Women, Infants & Children) | 6 | 5% |
| SSI (Supplemental Security Income) | 2 | 2% |
| SSDI (Social Security Disability Insurance) | 0 | 0% |

* These percentages were gathered based on the total number of surveys. However, not everyone who completed a survey provided answers to the questions in this section. In addition, not everyone who completed a survey qualifies to receive all of these services for themselves or other members of their household.

Benefits / Services Still Needed

Respondents were then provided a list of benefits and asked to indicate which benefits and / or services they needed at the time the survey was completed. Below are the responses, based on the number of surveys completed.

| Benefits and Services Still Needed | | | | | |
|--|--------|-------------|---------------------------------|--------|-------------|
| Benefit / Service | Number | % of Total* | Benefit / Service | Number | % of Total* |
| Dental Care | 47 | 37% | Life Skills | 9 | 7% |
| Permanent Housing (not Disabled) | 38 | 30% | Child Care | 9 | 7% |
| Food Stamps | 31 | 24% | Unemployment Benefits | 8 | 6% |
| Medical Care | 24 | 19% | GED Options | 7 | 6% |
| Job Placement | 23 | 18% | Picture ID | 5 | 4% |
| Transportation | 22 | 17% | Mental Health Care | 5 | 4% |
| Job Training | 18 | 14% | Phone # / Messaging | 4 | 3% |
| Transitional Housing | 15 | 12% | Emergency Shelter | 4 | 3% |
| Education Options | 15 | 12% | Emergency Food | 4 | 3% |
| Temporary Assistance for Needy Families (TANF) | 11 | 9% | Case Management | 4 | 3% |
| Clothing | 11 | 9% | Women, Infants & Children (WIC) | 3 | 2% |
| Child Support | 11 | 9% | Veteran's Benefits | 3 | 2% |
| Permanent Supportive Housing | 10 | 8% | Substance Abuse Treatment | 2 | 2% |
| Legal Aid | 10 | 8% | Social Security (62+) | 2 | 2% |
| Bus Passes | 10 | 8% | English Classes | 2 | 2% |
| SSI/SSDI | 9 | 7% | | | |

* These percentages were gathered based on the total number of surveys. However, not everyone who completed a survey provided answers to the questions in this section. In addition, not everyone who completed a survey qualifies to receive all of these services for themselves or other members of their household.

Glossary of Terms

Chronically Homeless Person – An unaccompanied adult who has been homeless for at least one year or has experienced four episodes of homelessness in the last three years and has a disabling condition. For the purposes of this definition, these individuals must either live on the streets or in emergency shelters.

Drug / Alcohol Treatment Facility – Any facility which has as its primary purpose providing in-patient treatment to those suffering from substance abuse / dependence.

Emergency Shelter – Any facility with the primary purpose of providing temporary, or transitional, shelter for the homeless or specific homeless population's. Among these are domestic violence shelters, family shelters, shelters for single men and women, etc. Although Emergency Shelters may provide supportive services, their primary focus is on the provision of temporary shelter.

Household – A group of individuals, of which at least one is the primary caregiver, who are living together and related by blood, marriage or self-proclamation.

Permanent Supportive Housing – A housing facility in which homeless persons with disabilities live and receive supportive services that enable them to live more independently. The key component of Permanent Supportive housing as to Transitional Housing is that residents must have a disability in order to qualify, and can continue to live in that facility and receive services for as long as they choose to, without time limits.

Transitional Housing – A housing facility in which homeless persons live and receive supportive services that enable them to live more independently. If the project is funded by HUD, a maximum limit of 24 months is assigned for each resident/family unless extenuating circumstances exist. Projects which are not funded by HUD may set their own limits for length of residency. The key components of transitional housing as compared to Emergency Shelter are the extended length of stay and the ubiquitous presence of supportive services, whether on or off-site.

Acknowledgements

Metro Dallas Homeless Alliance would like to thank the following individuals and organizations for their assistance in making the 2009 Collin County Homeless Count and Census a success.

Organizations Providing Resources and Planning Assistance

City of Plano – organizational support from Shanette Brown & Diane Landen.

Collin County Homeless Coalition – providing the staff and volunteers to conduct the survey.

EagleOne Services- development of the database (Jim LeMay)

United Way of Metropolitan Dallas, Inc - office support, IT and computer lab resources (Dan Alaniz & Joann Boyd)

Agencies that Participated in the Count

City House

City of Frisco

City of Plano

Frisco ISD

Hope's Door

LifePath Systems

McKinney ISD

Plano ISD

Plano Police Department

Samaritan Inn

A Special Thank-You to those in our community experiencing homelessness...

We especially want to thank the homeless citizens who were willing to share their personal experiences so that we could gain a better understanding of the challenges they face daily, and whose stories will remind us that these numbers and statistics represent a human condition that must be remedied.